



# Excursion Route : 3

## Doi-Suthep & Temples

Wednesday 13 November 2024, 13.30 - 16.00

Doi Suthep Temple



Chedi Luang Temple



Phra Singh Temple



# Excursion Route : 4

## Warorot Market & Souvenir

Wednesday 13 November 2024, 13.30 - 16.00

Hill tribe handcraft



Premium dried fruits



Thai northern food



# Excursion Route : 5

## Innovation center (STeP-FIN-ERDI)

Wednesday 13 November 2024, 13.30 - 16.00

Science & Technology Park



Food Innovation & Packaging Center



Renewable energy & waste management

Wastewater Management Solution

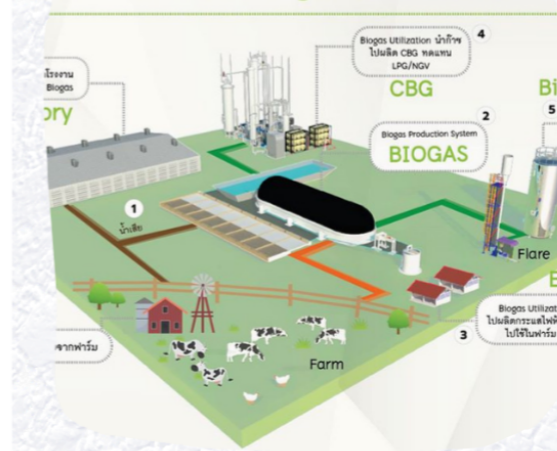

# GREEN

